

© Crown copyright and database rights 2024 OS AC0000815564. You are granted a non-exclusive, royalty free, revocable licence solely to view the Licensed Data for non-commercial purposes for the period during which Leeds City Council makes it available. You are not permitted to copy, sub-licence, distribute, sell or otherwise make available the Licensed Data to third parties in any form. Third party rights to enforce the terms of this licence shall be reserved to OS.

- KEY**
- FOOTWAY/PEDESTRIAN AREA
 - UNCONTROLLED CROSSING
 - LANDSCAPE/GRASSED AREA
 - NEW KERBLINE
 - WHITE LINING
 - YELLOW LINING (NO WAITING OR LOADING AT ANY TIME)
 - CARRIAGEWAY RESURFACING
 - NEW CARRIAGEWAY CONSTRUCTION
 - LIMIT OF CONSTRUCTION WORKS

- NOTES**
1. This drawing is intended to provide general information only. See relevant contract drawings for construction details of the proposed works.
 2. Temporary access / haul road to be constructed by others.

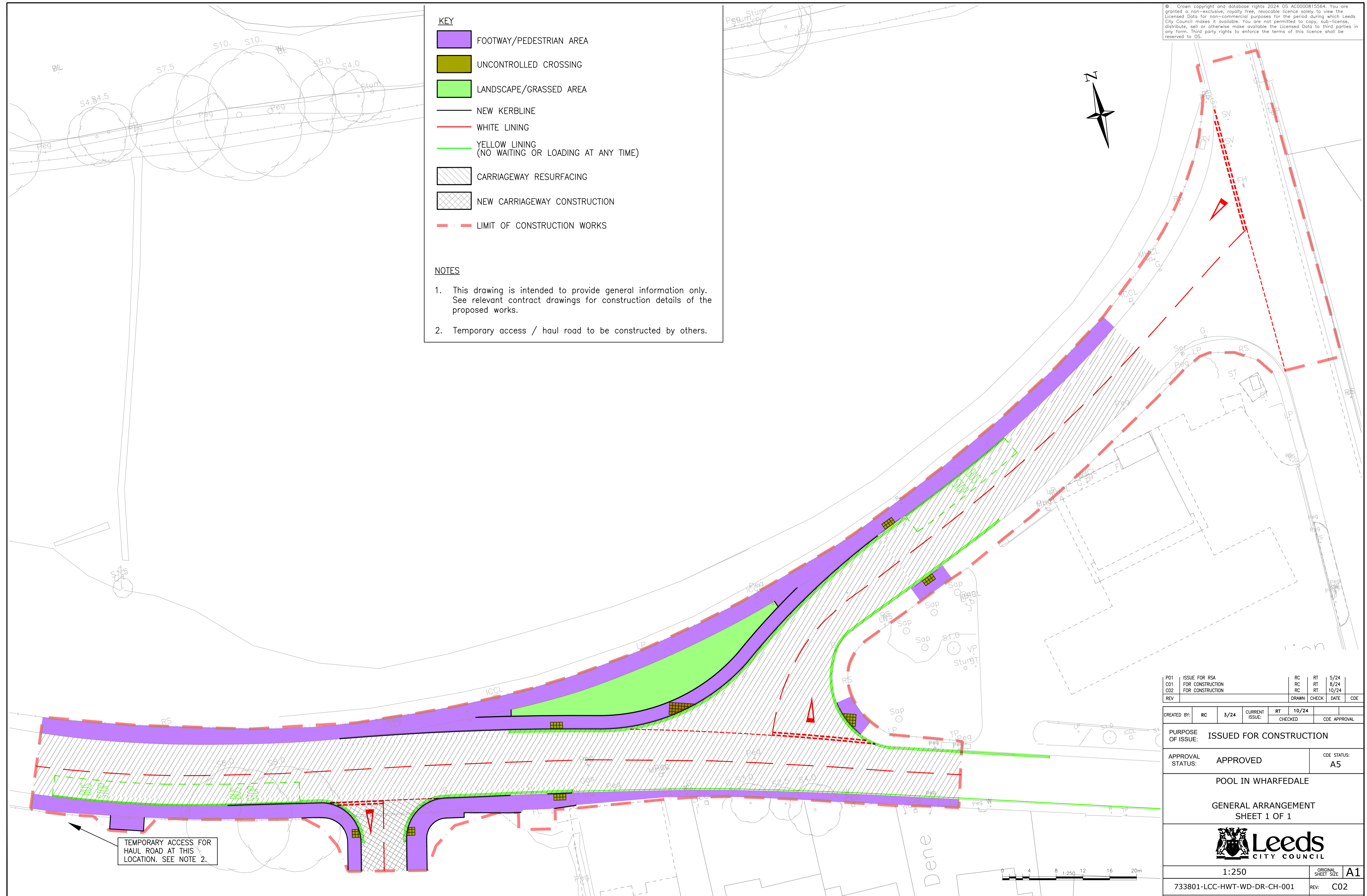

P01	ISSUE FOR RSA	RC	RT	5/24
C01	FOR CONSTRUCTION	RC	RT	8/24
C02	FOR CONSTRUCTION	RC	RT	10/24
REV		DRAWN	CHECK	DATE

CREATED BY:	RC	3/24	CURRENT ISSUE:	RT	10/24	CDE APPROVAL:
				CHECKED		

PURPOSE OF ISSUE:	ISSUED FOR CONSTRUCTION	CDE STATUS:	A5
APPROVAL STATUS:	APPROVED		

POOL IN WHARFEDALE
GENERAL ARRANGEMENT
SHEET 1 OF 1



1:250	ORIGINAL SHEET SIZE	A1
733801-LCC-HWT-WD-DR-CH-001	REV:	C02
October 2024	ID:	-